Giấc Canh Thâu

In the Wee Small Hours of the Morning

Lời Việt: Lê Vũ & Nguyễn Thảo

Nhạc: David Mann
Lời: Bob Hilliard

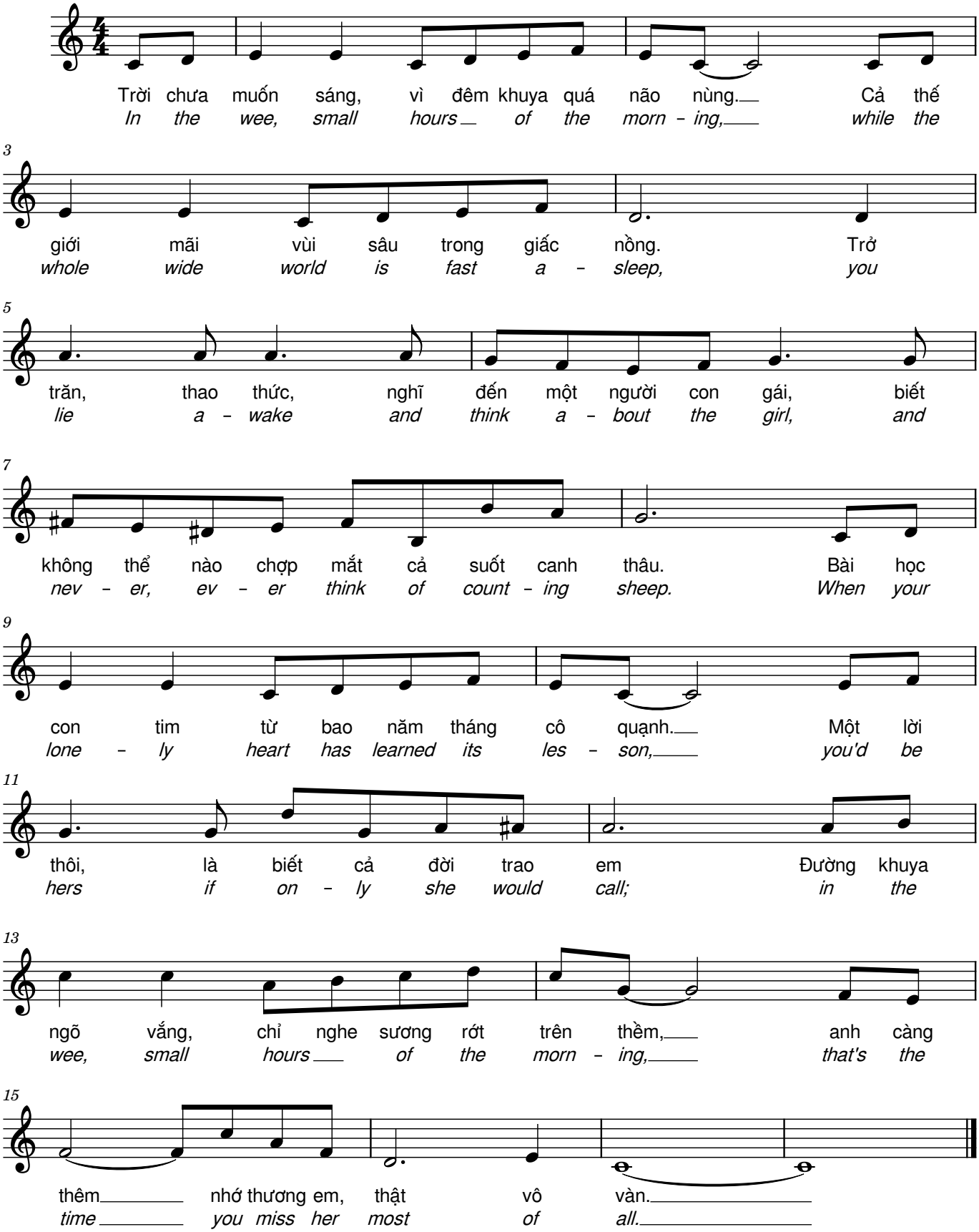

©KeJazz 2021, 2026