Lời Cho Nụ Hoa

Edelweiss

Lời Việt: Nguyễn Thảo

Nhạc & lời: Rodgers & Hammerstein

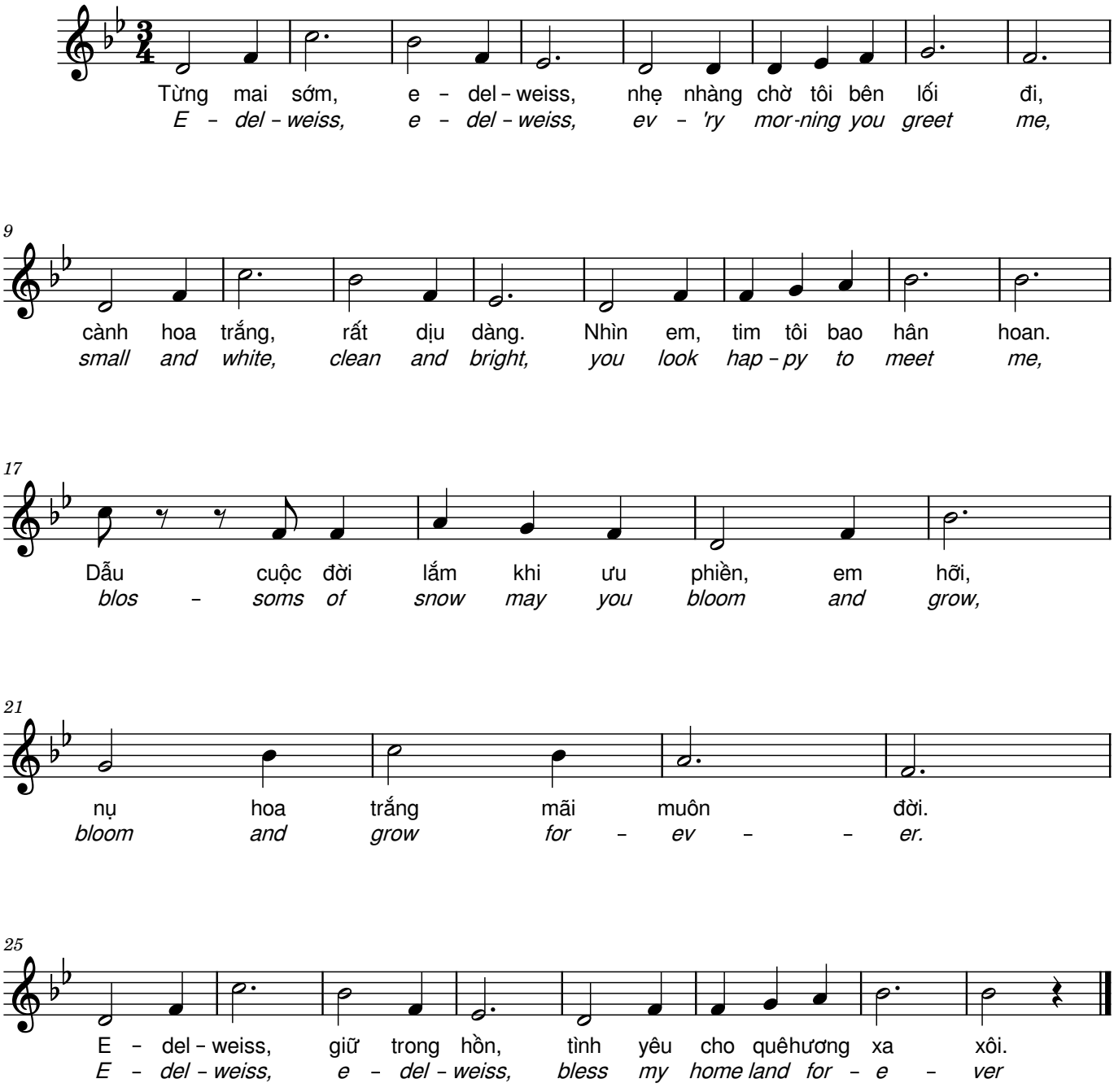

©KeJazz 2025